

City Centre Trail Activity Pages



Plymouth Trails

visitplymouth.co.uk/trails
Download the free app

1

In what year was the Plymouth Blitz?

Where were the 70 people that lost their lives on April 22nd 1941?

2

Who was the town planner for Plymouth's regeneration?

Label the diagram of Plymouth.

THE SOUND
MILLBAY
MAIN RAILWAY & BUS STATION
RESIDENTIAL
THEATRES
INDUSTRY
SUTTON
BANKS
GOVERNMENT
HOTEL
CENTRAL PARK
SHOPPING
CIVIC CENTRE
CULTURAL CENTRE

Name one of the three people represented in the sculpture.

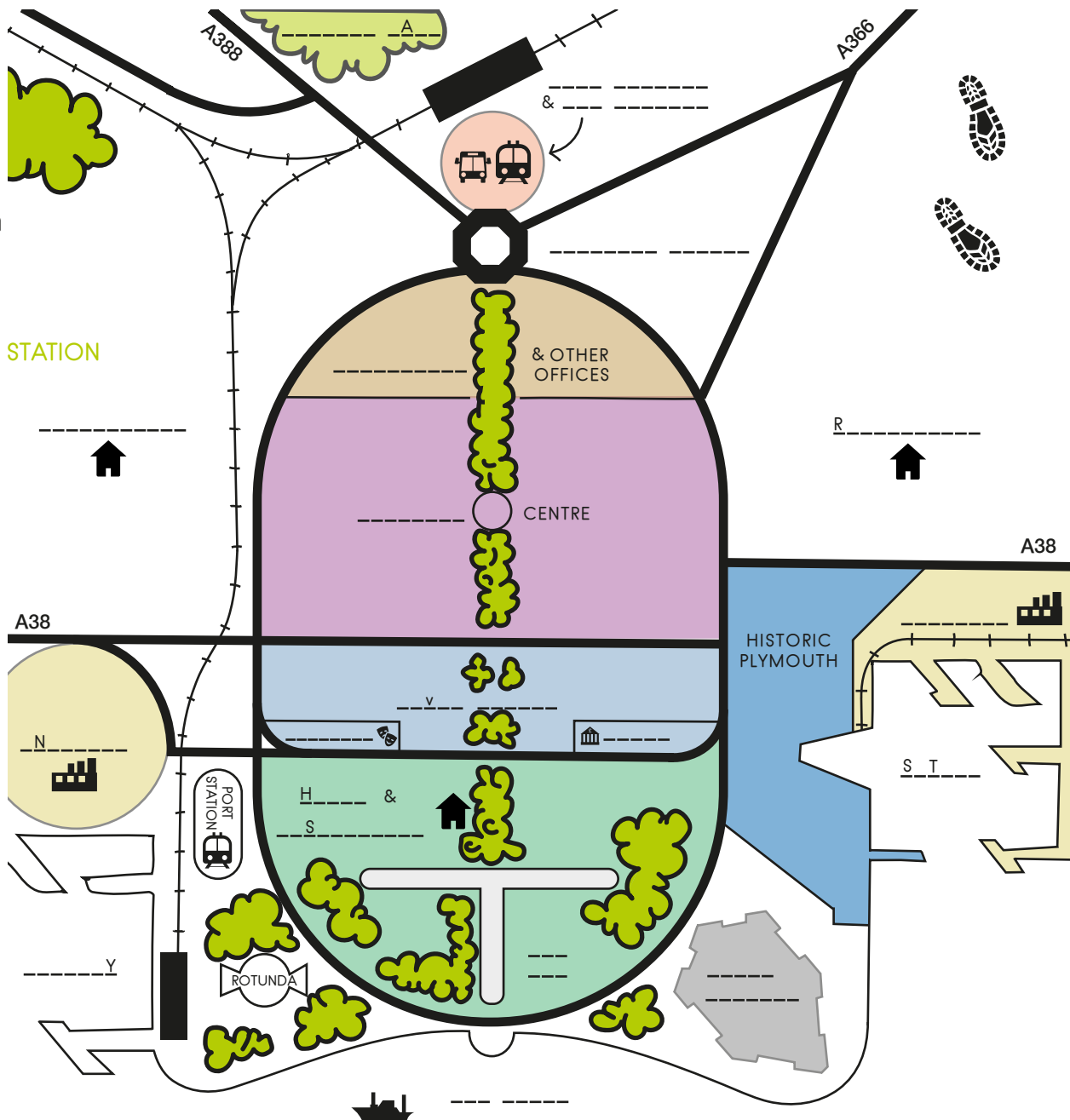

3

Name another city laid out in a similar style to Plymouth.

What would you do to improve Plymouth City Centre today? →

4

What was the name of the temporary shopping street during the war? →

When was this Pannier Market opened? →

Which of these items were fashionable in England in the 1950s? Circle the correct items.

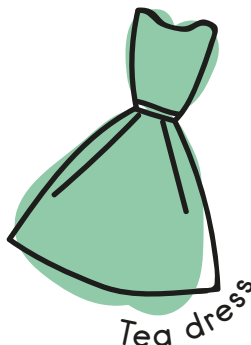
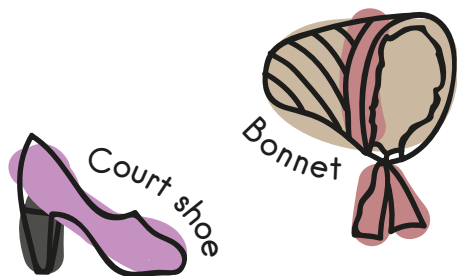

5

Which was the first street to be laid out in the new city centre?

Make your way through
the maze of Victorian Streets

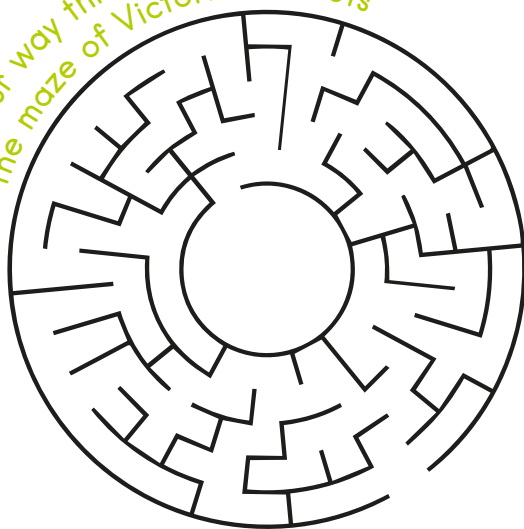

Name a show coming up in the Theatre Royal.



6

What type of stone is used on most of the buildings along Royal Parade?



What did Dingles department store have, that was the first in the Westcountry? →



How many footprints
can you count in total?

7

Why can't the Civic Centre be knocked down today? →



i-spy around Civic Square. Can you spot a :



○ Seagull

○ Stone lion

○ Stone dragon

○ Pigeon

○ Metal dragonfly

○ Gull wing (roof!)

8

What is special about Plymouth Synagogue?



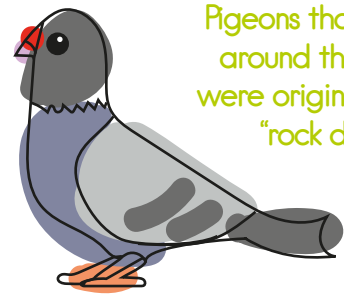

Pigeons that you see around the centre were originally called "rock doves"

Most of the places of worship here are Christian, reflecting Plymouth at the time. Connect these religions to their places of worship:



Buddhism



Islam



Hinduism



Sikhism



Christianity



Judaism



Gurdwara



Temple



Mosque



Church



Synagogue



Mandir

9

What word is written above the church door?



What did it mean?



What year was Queen Elizabeth II crowned?





Colour me in!

ANSWERS: 1. 1941, Portland Square Air Raid Shelter. 2. Patrick Abercrombie, Charles Darwin - Scott of the Antarctic - Ben McBean. 3. New Delhi or Canberra. 4. Tin Pan Alley, 1959, Tea dress - Court shoe - Cloche hat. 5. Royal Parade. 6. Portland Stone, Escalator. 7. Grade II listed, 23 footprints, Stone dragon - Guildhall, Metal dragonfly - pond, Stone lion - Guildhall, Gull wing roof - Civic Centre. 8. Oldest existing Ashkenazi synagogue in the English speaking world, Buddhism = Temple, Islam = Mosque, Hinduism = Mandir, Sikhism = Gurdwara, Christianity = Church, Judaism = Synagogue. 9. Resurgam, I shall rise again, 1953. 10. The Box, 17th C, 21st C.

10

Finish the sentences with your own opinions:
I think that the regeneration of Plymouth was good because



I think that the regeneration of Plymouth was bad because

I don't like roundabouts.
Don't worry, you'll come
around to them

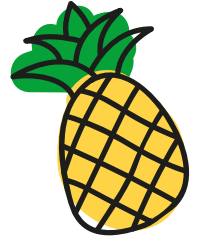

In which Century was Charles Church built? →

Which Century are we in now? →

Can you spot the pineapples on
Charles Church? In Elizabethan
Plymouth, wealthy families would
rent a pineapple to display at
dinner parties!

11

Draw on the map where you have walked today.



What is the name of Plymouth's museum? →

How do you think Plymouth will
have changed in 10 years time?





